

# I.S. 238 Susan B. Anthony School

## Grade 8

### Picture Day: Thursday, December 9, 2021

This sale is a fundraising event · Please help support your school!



Web: www.classactphoto.com New York City: 718-338-2322  
 Email: service@classactphoto.com Outside NYC: 866-938-2322

#### Student Information One Student Per Envelope Fill Out Completely

School I.S. 238 Susan B. Anthony School

Picture Day Thursday, December 9, 2021

Last Name \_\_\_\_\_

First Name \_\_\_\_\_

Grade \_\_\_\_\_ Home Room \_\_\_\_\_

Teacher \_\_\_\_\_

Parent's Signature \_\_\_\_\_

Mobile Phone (Add-on GTX \$12) --

Name On (Add-on GCU \$5 or Name On Add-on)

#### Custom Package Select One Option Below Choose Items Based On The Quantity

4 for \$45  6 for \$50  8 for \$60

Item (GP1-9)	Background	Item (GP1-9)	Background
1		5	
2		6	
3		7	
4		8	

#### Classic or Digital Package Enter Package and Background Below

Package	Background	Price
		\$

#### Add-Ons Custom, Classic or Digital Package Required

Add-On	Background	Price
		\$

#### Payment Enclose Exact Amount Photographers Do Not Carry Change

Order Total \$

Cash & Check\* accepted

\*Make payable to: "I.S. 238Q"  
 Include your child's name, class and school  
Payment by check is your express authorization that it may be converted into a one-time Electronic Fund Transfer (EFT) from your account, and all returned checks may be re-presented electronically along with a separate EFT or demand draft for the maximum returned check fee allowed by state law. For info: 800.460.0124 or www.classactphoto.com

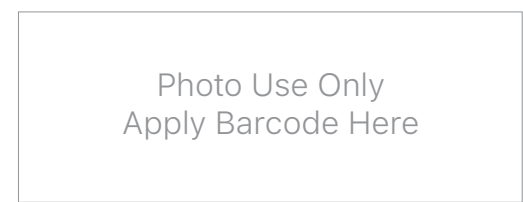

#### build your own! · Custom Packages · mix & match 4, 6 or 8

Pick 4 Any four P items ..... \$45    Pick 6 Any six P items ..... \$50    Pick 8 Any eight P items ..... \$60

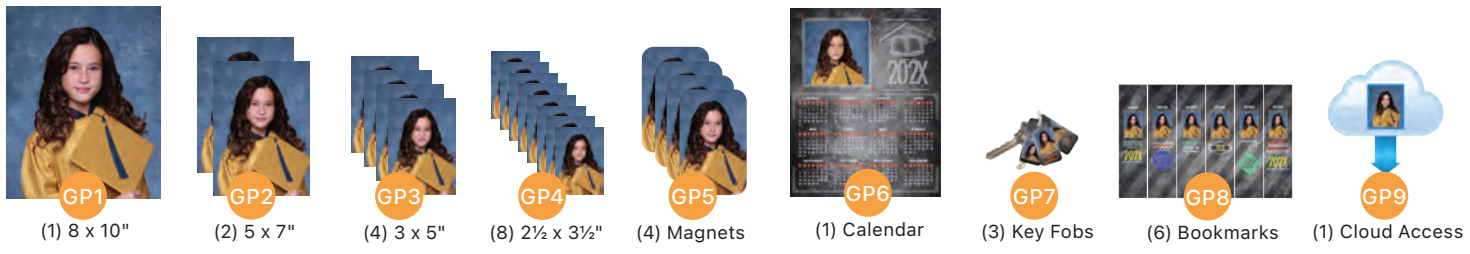

#### Cash & Check Payment Accepted

Make check payable to:

**I.S. 238Q**

Include your child's name, class and school  
Payment by check is your express authorization that it may be converted into a one-time Electronic Fund Transfer (EFT) from your account, and all returned checks may be re-presented electronically along with a separate EFT or demand draft for the maximum returned check fee allowed by state law. For info: 800.460.0124 or www.classactphoto.com

#### Digital Package



(1) Cloud Access Image Download  
Includes all 15 backgrounds on flyer

Package 1010 ..... \$30

#### Add-Ons

Classic Add-Ons		Add-Ons	
GA 10 x 13" (1) Portrait	15	GAP Acrylic Print (1) 8 x 10"	35
GB 8 x 10" (1) Portrait	12	GCA Calendar (1) 8 x 10" Metallic	12
GC 5 x 7" (2) Portraits	10	GDT Dog Tags (2) Tags w/ Chain	16
GD 3 1/2 x 5" (4) Portraits	10	GEP Grandparent Print (2) 5 x 7"	12
GE 2 1/2 x 3 1/2" (8) Wallets	10	GIP Inspiration Print (1) 8 x 10"	12
GF 1 3/4 x 2 1/2" (8) Wallets	10	GKF Key Fobs (3) 1 1/2 x 2 1/4"	12
		GKA Ornament Style A (1) Metal	16
		GKB Ornament Style B (1) Metal	16
		GOC Ornament Style C (1) Metal	16
		GOD Ornament Style D (1) Metal	16
		GOE Ornament Style E (1) Metal	16
		GOF Ornament Style F (1) Metal	16
		GOG Ornament Style G (1) Glass	18
		GOH Ornament Style H (1) Glass	18
		GOI Ornament Style I (1) Wood	18
		GOJ Ornament Style J (1) Wood	18
		GGM Magnets (4) 2 x 3"	12
		GPN Pendant (1) Pendant w/ Chain	28
		GPZ Puzzle (1) 30 Piece 8 x 10"	20
		GRF Reflection Print (1) 8 x 10"	12
		GSL Slate (1) 5 x 7" w/ Stand	28
		GTP Tin Print (1) 8 x 10"	35

#### Metallic Kodak Paper



Upgrade\* to Kodak Metallic Paper  
 Striking, distinctive metallic paper is eye-catching with exceptional sharpness, state-of-the-art image stability that will last over 100 years!  
\*Not available on Magnets or Smile Pak

Add-On M ..... \$5-10

#### Name On



Customize your portrait package with your student's name and/or year!

\*Available on Package Items & Name On Add-Ons  
 Add-On GCU ..... \$5

#### Family Plan

Two siblings pay regular price & each additional sibling is free!  
Two envelopes enclose full payments and each additional envelope must have forms filled out completely and enclosed. All siblings must attend this school · Do not combine payments · Sibling photos do not apply · Packages must be the same

Sibling 1 (Paid)	Sibling 2 (Paid)
Last Name _____	Last Name _____
First Name _____	First Name _____
Grade _____ Class _____	Grade _____ Class _____
Sibling 3 (Free)	Sibling 4 (Free)
Last Name _____	Last Name _____
First Name _____	First Name _____
Grade _____ Class _____	Grade _____ Class _____

#### Classic Packages

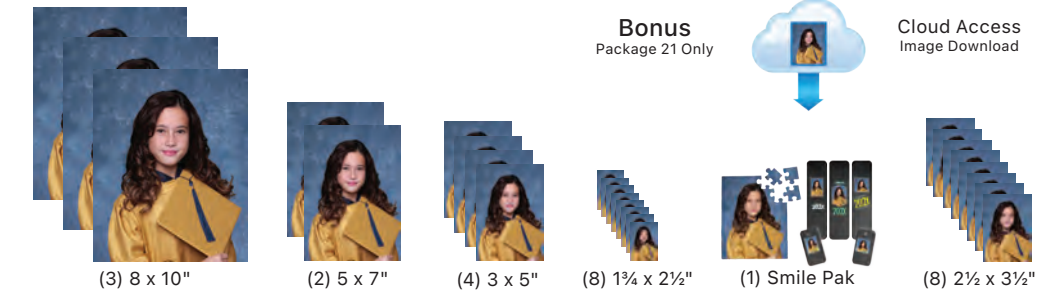

**Photo Kodak Paper**

Package 11 Entire Package ..... \$50  
 Package 12 Without (8) 2 1/2 x 3 1/2 ..... \$45  
 Package 13 Without (8) 2 1/2 x 3 1/2 & Smile Pak ..... \$35

**Metallic Kodak Paper**

Add-On M Package w/ Metallic Paper ..... +\$8

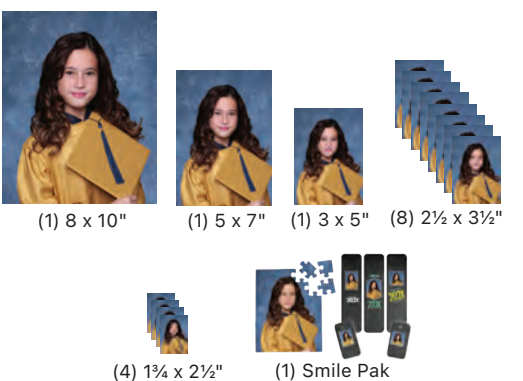

**Photo Kodak Paper**

Package 21 Entire Package + Bonus ..... \$60  
 Package 22 Without (8) 2 1/2 x 3 1/2 ..... \$55  
 Package 23 Without (8) 2 1/2 x 3 1/2 & Smile Pak ..... \$45

**Metallic Kodak Paper**

Add-On M Package w/ Metallic Paper ..... +\$10



**Photo Kodak Paper**

Package 31 Entire Package ..... \$47  
 Package 32 Without (8) 2 1/2 x 3 1/2 ..... \$42  
 Package 33 Without (8) 2 1/2 x 3 1/2 & Smile Pak ..... \$32

**Metallic Kodak Paper**

Add-On M Package w/ Metallic Paper ..... +\$7



**Photo Kodak Paper**

Package 41 Entire Package ..... \$40  
 Package 42 Without (8) 2 1/2 x 3 1/2 ..... \$35  
 Package 43 Without (8) 2 1/2 x 3 1/2 & Smile Pak ..... \$25

**Metallic Kodak Paper**

Add-On M Package w/ Metallic Paper ..... +\$6



**Photo Kodak Paper**

Package 51 Entire Package ..... \$37  
 Package 52 Without (8) 2 1/2 x 3 1/2 ..... \$32  
 Package 53 Without (8) 2 1/2 x 3 1/2 & Smile Pak ..... \$22

**Metallic Kodak Paper**

Add-On M Package w/ Metallic Paper ..... +\$5



• Choose Your Add-Ons •



GAP

**Acrylic Print**  
\$35  
8 x 10" portrait  
high quality acrylic w/ stand



GBK

**Bookmarks**  
\$12  
Six 1 x 4" laminated bookmarks  
student's name & year



GCA

**Calendar**  
\$12  
8 x 10" portrait w/ Year  
calendar

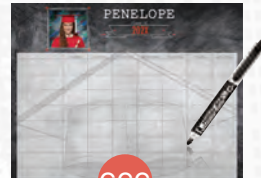

GCC

**Chore Chart**  
\$16  
8 x 10" dry-erase board w/ marker  
student's name



GDT

**Dog Tags**  
\$16  
Set of 2 durable, high quality  
metal tags w/ chains

• Choose Your Grad Background •



GGP

**Grandparent Print**  
\$12  
Two 5 x 7" portraits w/ year  
"Closer together or farther apart,  
Grandparents are close to the heart"



GIP

**Inspiration Print**  
\$12  
8 x 10" portrait w/ year  
"The power of imagination makes us infinite,  
the love of family makes us soar"



GKF

**Key Fobs**  
\$12  
Set of three 1 x 2" fobs w/ year



GNP

**Name Print**  
\$12  
8 x 10" portrait  
w/ student's name & year



GPC

**Pencil Case**  
\$16  
8 x 5" soft durable case  
student's name & year



101



102

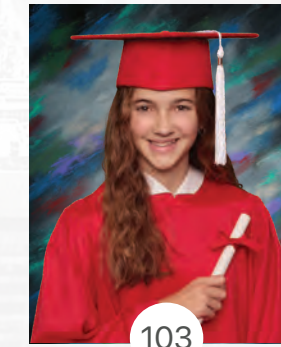

103

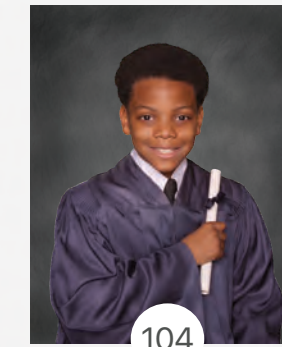

104



105



GPN

**Pendant**  
\$28  
1 x 3/4" aluminum pendant



GPP

**Polaroid Print**  
\$12  
8 x 10" portrait  
student's name & year



GPZ

**Puzzle**  
\$20  
8 x 10" 30-piece puzzle



GRF

**Reflection Print**  
\$12  
8 x 10" portrait w/ year



GSL

**Slate**  
\$28  
5 x 7" portrait  
solid slate w/ stand

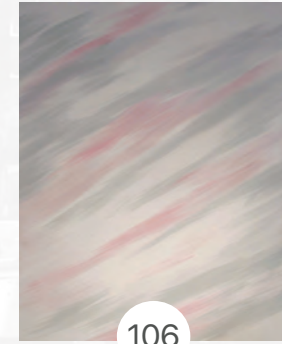

106



107

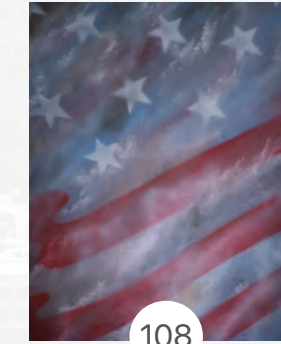

108

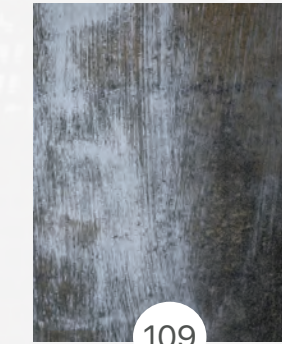

109

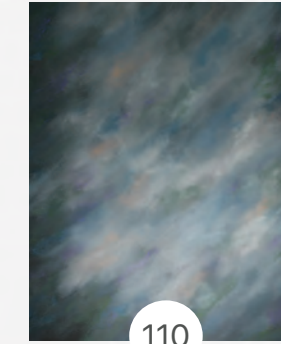

110



111



112

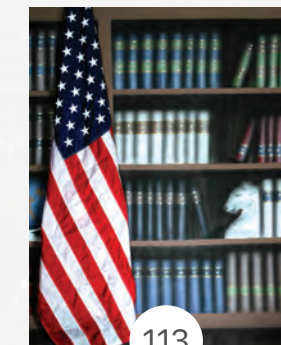

113



114



115

For even more background choices, including holiday options, visit [www.classactphoto.com](http://www.classactphoto.com)

Ornament Add-Ons



GOA



GOB



GOC

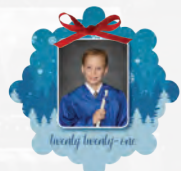

GOD



GOE



GOF

**Metal Ornaments**  
\$16  
3" metal ornament w/ year & ribbon, choice of six styles



GOG



GOH



GOI



GOJ

**Glass Ornaments**  
\$18  
3" glass ornament w/ year & ribbon, choice of two styles

**Wood Ornaments**  
\$18  
3" wood ornament w/ year & ribbon, choice of two styles



GSM

**Tumbler**  
\$20  
Mug w/ photo insert  
w/ student's name & year



GTP

**Tin Print**  
\$35  
8 x 10" high quality metal print  
with built-in stand

Personalize



**Name On**  
\$5  
Customize your portrait package  
with your student's name!

\*Available on photo paper items only

\$65+ Bonus Item



**Cloud Access**  
Included in Orders \$65+  
Digital download from [classactphoto.com](http://classactphoto.com)  
\*Available as a package, add-on or free with student orders of \$65 or more

Smile Pak



**Smile Pak**  
Includes mini-puzzle, two key fobs  
& three laminated bookmarks!  
\*Only available if listed on reverse side